

Music For Worship

**Prince Of Peace Episcopal Church
Woodland Hills**

The

WEST AFRICAN DRUMMING MASS

By Boude Moore

Gloria

CANTOR ALL

Glo - ry to God in the high - est, AND PEACE TO HIS

PEO - PLE ON EARTH. Lord God, Heav - en - ly King,

AL - MIGHT - Y GOD AND FA - THER: we wor - ship you, we

give you thanks, WE PRAISE YOU FOR YOUR GLO - RY.

TUTTI SOLI

Lord Je - sus Christ, ON - LY SON

OF THE FA - THER. Lord God, Lamb of God, you take a - way THE

SIN OF THE WORLD: HAVE MER-CY ON US; you are seat - ed

at the right hand OF THE FA - THER: RE - CEIVE OUR PRAYER.

For you a - lone are the Ho - ly One; YOU A - LONE

ARE THE LORD. You a - lone are the Most High,

JE - SUS CHRIST WITH THE HO - LY SPI - RIT, in the glo - ry of

God the Fa - ther. A - MEN, A - MEN, A - MEN.

Sung in call and response style

Voices alternate Cantor (lower case) and CONGREGATION (CAPS)

Cantor may be sung by small group of men.

Drums alternate Small group with Cantor and TUTTI with CONGREGATION

A single drummer may play multiple rhythms

Gloria

CANTOR

ALL

Glo - ry to God in the high - est, AND PEACE TO HIS PEO - PLE ON EARTH.

Lord God, Heav - en - ly King, AL - MIGHT - Y GOD AND FA - THER:

we wor - ship you, we give you thanks, WE PRAISE YOU FOR YOUR GLO - RY.

Lord Je - sus Christ, ON - LY SON OF THE FA - THER.

Lord God, Lamb of God, you take a - way THE SIN OF THE WORLD; HAVE MER - CY ON US;

you are seat - ed at the right hand OF THE FA - THER: RE - CEIVE OUR PRAYER.

For you a - lone are the Ho - ly One; YOU A - LONE ARE THE LORD.

You a - lone are the Most High, JE - SUS CHRIST WITH THE HO - LY SPI - RIT,

in the glo - ry of God the Fa - ther. A - MEN, A - MEN, A - MEN.

Doxology

Praise God from whom all blessings flow.

Praise God all creatures here below. Praise God

a - bove ye heaven - ly host. Praise Fa - ther, Son, and

Ho - ly Ghost. Praise Fa - ther, Son, and Ho - ly

Praise Fa - ther, Son, and Ho - ly Ghost. Praise Fa -

Ghost. A - men, a - men, a - men, a - men.

ther, Son, and Ho - ly Ghost. A - men, a - men.

Doxology

Praise God from whom all bless - ings flow.

Praise God all crea - tures here be - low.

Praise God a - bove ye heaven - ly host.

Praise Fa - ther, Son, and Ho - ly Ghost.

Holy Holy Holy

CANTOR Ho - ly, ho - ly ALL LORD GOD OF POWER AND MIGHT.

Ho - ly, ho - ly HEA - VEN AND EARTH ARE FULL

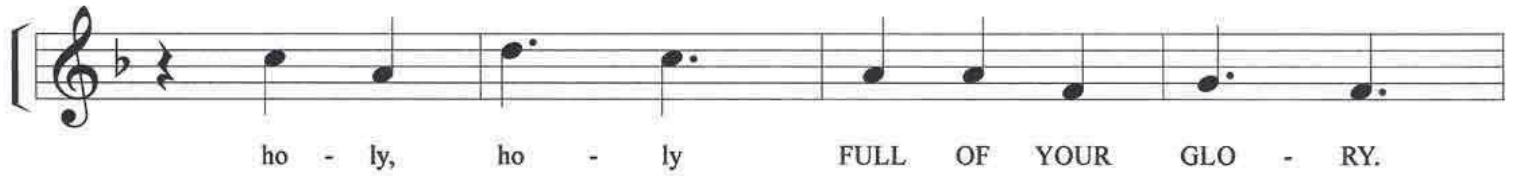

ho - ly, ho - ly FULL OF YOUR GLO - RY.

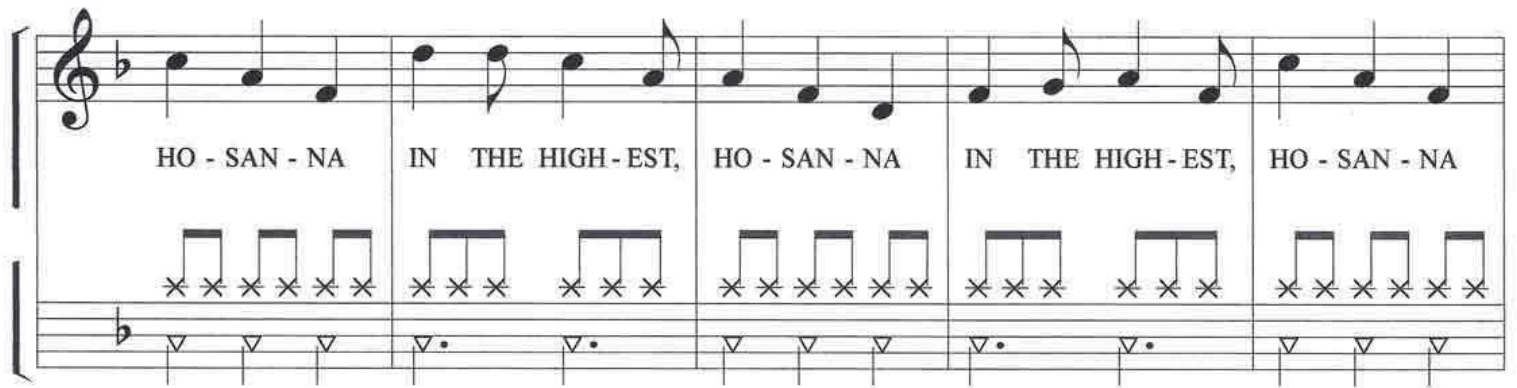

HO - SAN - NA IN THE HIGH - EST, HO - SAN - NA IN THE HIGH - EST, HO - SAN - NA

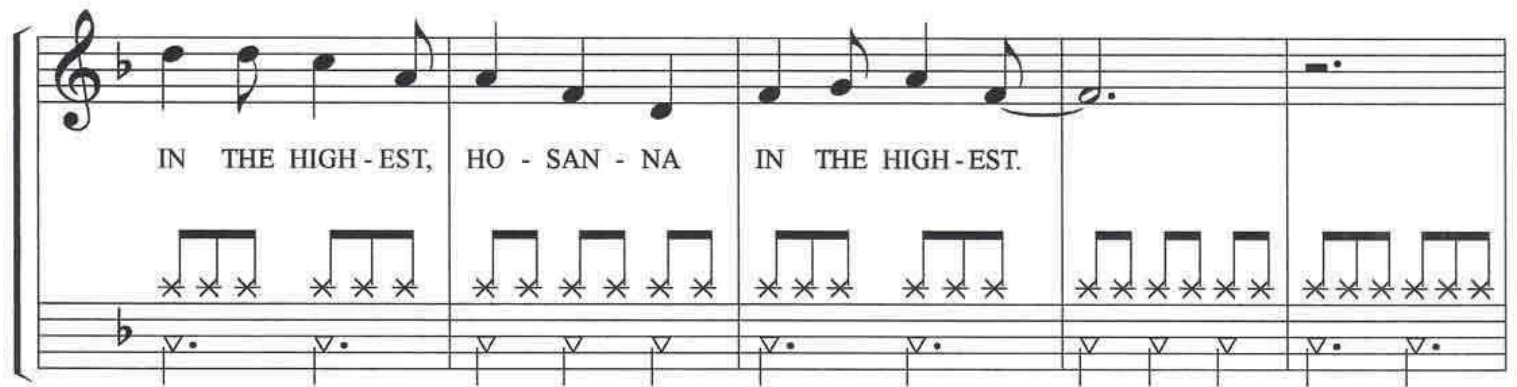

IN THE HIGH - EST, HO - SAN - NA IN THE HIGH - EST.

CANTOR Ho - ly, ho - ly ALL BLESS - ED IS HE WHO COMES

ho - ly, ho - ly IN THE NAME OF THE LORD

HO - SAN - NA IN THE HIGH - EST, HO - SAN - NA

HO - SAN - NA IN THE HIGH - EST, HO - SAN - NA IN THE HIGH - EST, HO - SAN - NA

IN THE HIGH - EST. HO - SAN - NA IN THE HIGH - EST.

IN THE HIGH - EST, HO - SAN - NA IN THE HIGH - EST.

Holy Holy Holy

CANTOR Ho - ly, ho - ly ALL LORD GOD OF POWER AND MIGHT.

Ho - ly, ho - ly HEA - VEN AND EARTH ARE FULL

ho - ly, ho - ly FULL OF YOUR GLO - RY.

HO - SAN - NA IN THE HIGH - EST, HO - SAN - NA IN THE HIGH - EST,

HO - SAN - NA IN THE HIGH - EST, HO - SAN - NA IN THE HIGH - EST.

Ho - ly, ho - ly BLESS - ED IS HE WHO COMES

ho - ly, ho - ly IN THE NAME OF THE LORD

HO - SAN - NA IN THE HIGH - EST, HO - SAN - NA

HO - SAN - NA IN THE HIGH - EST, HO - SAN - NA

IN THE HIGH - EST. HO - SAN - NA IN THE HIGH - EST.

IN THE HIGH - EST, HO - SAN - NA IN THE HIGH - EST.

Holy Holy Holy

CANTOR Ho - ly, ho - ly ALL LORD GOD OF POWER AND MIGHT.

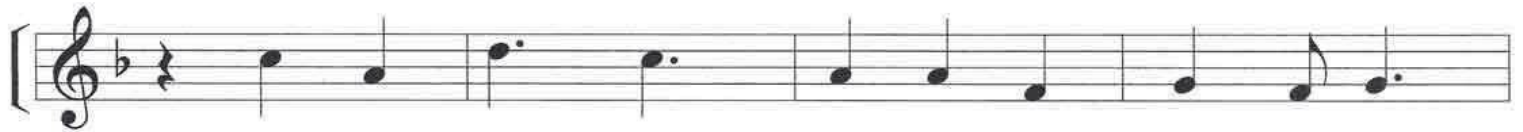

Ho - ly, ho - ly HEA - VEN AND EARTH ARE FULL

ho - ly, ho - ly FULL OF YOUR GLO - RY.

HO - SAN - NA IN THE HIGH - EST, HO - SAN - NA IN THE HIGH - EST,

HO - SAN - NA IN THE HIGH - EST, HO - SAN - NA IN THE HIGH - EST.

Ho - ly, ho - ly BLESS - ED IS

HE WHO COMES ho - ly, ho - ly IN THE NAME OF THE LORD

HO - SAN - NA IN THE HIGH - EST, HO - SAN - NA IN THE HIGH - EST,

HO - SAN - NA IN THE HIGH - EST, HO - SAN - NA IN THE HIGH - EST.

Fraction Anthem

SOLO Al - le - lu - ia, al - le - lu - ia, al - le - lu - ia.

ALL CHRIST OUR PASS - OV - ER IS SAC - RI - FICED FOR US,

THERE - FORE LET US KEEP THE FEAST.

AL - LE - LU - IA, AL - LE - LU - IA,

AL - LE - LU - IA.

The fraction anthem is accompanied by a single shaker.
For an appropriately muted sound, grip the stem with the head of the gourd down.
Snap the beaded net downward with a flick of the wrist.

Fraction Anthem

SOLO Al - le - lu - ia, al - le - lu - ia, al - le - lu - ia.

ALL CHRIST OUR PASS - OV - ER IS SAC - RI - FICED FOR US,

THERE - FORE LET US KEEP THE FEAST.

AL - LE - LU - IA, AL - LE - LU - IA, AL - LE - LU - IA.
