

# **Music For Worship**

**Prince Of Peace Episcopal Church  
Woodland Hills**

**The  
SOUTHERN HARMONY MASS**

**Arranged By Boude Moore**

# Lord Have Mercy

Christ have mer - cy on us. Lord have mer - cy

Lord have mer - cy, Lord have mer - cy on us.

# Lord Have Mercy

Lord have mer - cy, Lord have mer - cy, Lord have mer - cy on us.

Christ have mer-cy, Christ have mer - cy, Christ have mer-cy on us.

Lord have mer - cy Lord have mer - cy, Lord have mer - cy on us.

# Gloria

Verse 1 all: All glo - ry to God in the hea - vens a - bove, to his

GT

POS

PED

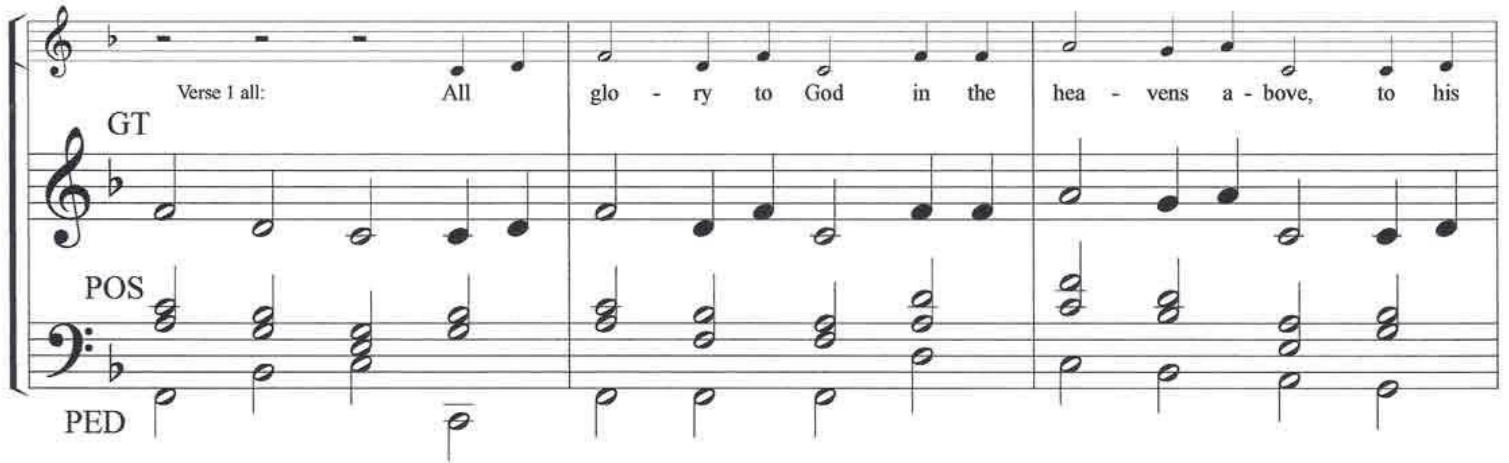

peo - ple on earth be his peace and his love. We praise you we bless you, your

glo - ry we sing; we wor - ship and thank you, Lord God might - y king.

POS

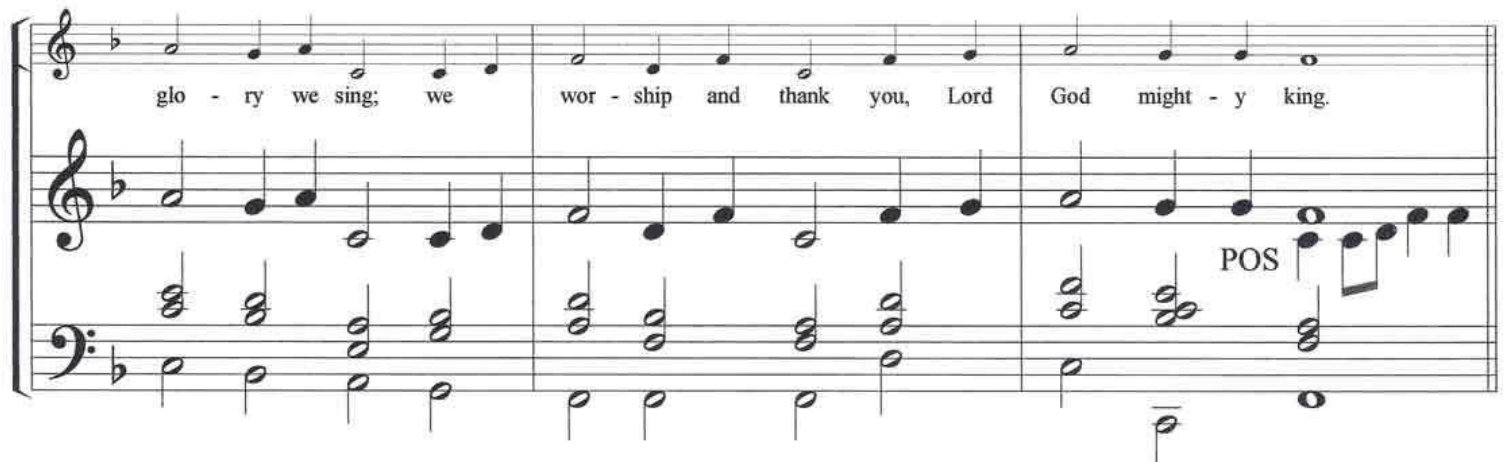

Verse 2 all: Of the Fa - ther's love be - got - ten,

GT

POS

PED

Je - sus Christ, the on - ly son; by your death and

res - ur - rec - tion love's re - deem - ing work is done.

Lamb of God have mer - cy on us as the world's dark sin you bear;

seat - ed at the Fa - ther's right hand, Lamb of God, re - ceive our prayer.

Verse 3 women; Je - sus you a - lone are ho - ly, Je - sus you a -

Verse 3 men: To God our cre - a - tor be hon - or and

lone are Lord. Je - sus with the Ho - ly Spi - rit are by high - est heaven a - dored.

praise; to Christ our re - deem - er be thanks all our days. All

The second system of the musical score continues the vocal line and piano accompaniment. The lyrics are: "lone are Lord. Je - sus with the Ho - ly Spi - Rit are by high - est heaven a - dored." and "praise; to Christ our re - deem - er be thanks all our days. All".

Prais - es be to God the Fa - ther, prais - es be to God the Son;  
 praise Ho - ly Spi - rit, our faith you sus - tain; Tri - une

prais - es to the Ho - ly Spi - rit while un - end - ing ag - es run.  
 God now and ev - er in glo - ry shall reign.

Alternate 3rd verse.

Verse 3 women; Je - sus you a - lone are ho - ly,

POS

GT

PED

Je - sus you a - lone are Lord. Je - sus with the  
hon - or and praise; to Christ our re -

Ho - ly Spi - rit are by high - est heaven a - dored.  
deem er be thanks all our days. All

Prais - es be to God the Fa - ther, prais - es be to God the Son;  
 praise Ho - ly, Spi - rit, our faith you sus - tain; Tri - une

prais - es to the Ho - ly Spi - rit while un - end - ing ag - es run.  
 God now and ev - er in glo - ry shall reign.

## Glory To God In The Highest

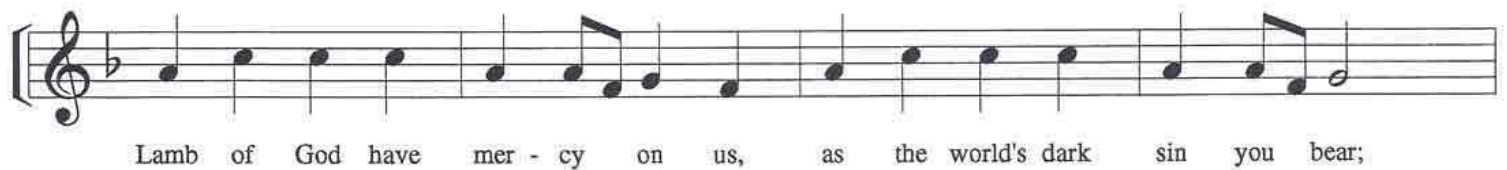
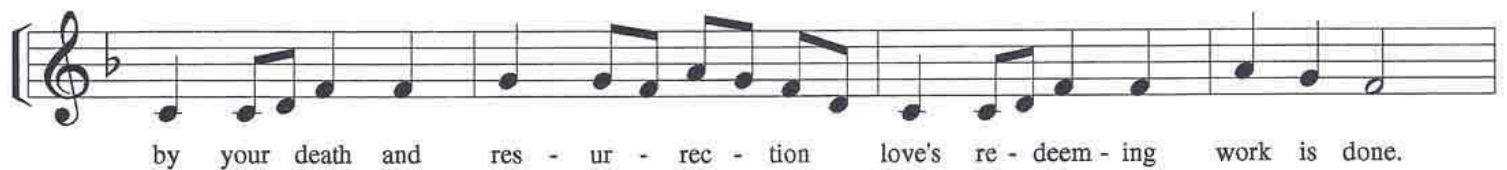
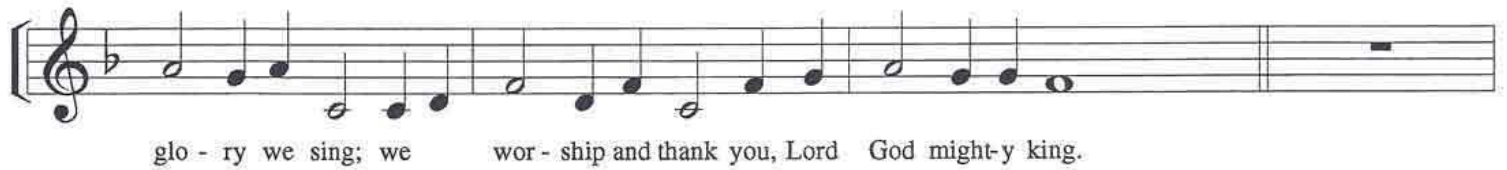
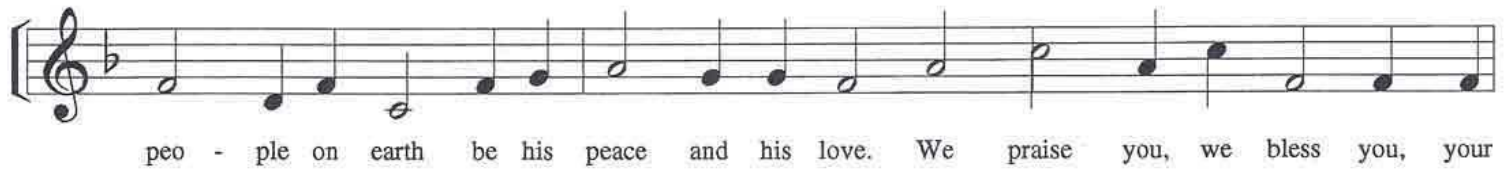

Je - sus on - ly you are ho - ly, Je - sus you a - lone are Lord.

To God our cre - a - tor be hon - or and praise; to

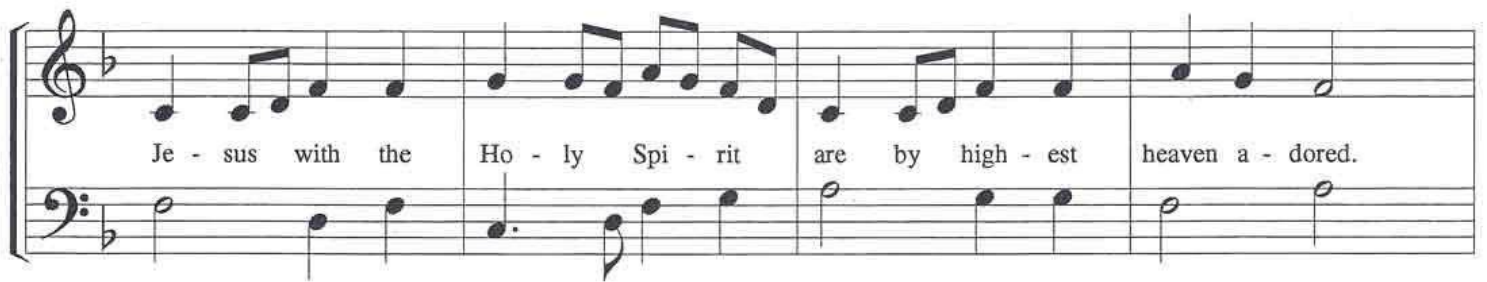

Je - sus with the Ho - ly Spi - rit are by high - est heaven a - dored.

Christ our re - deem - er be thanks all our days. All

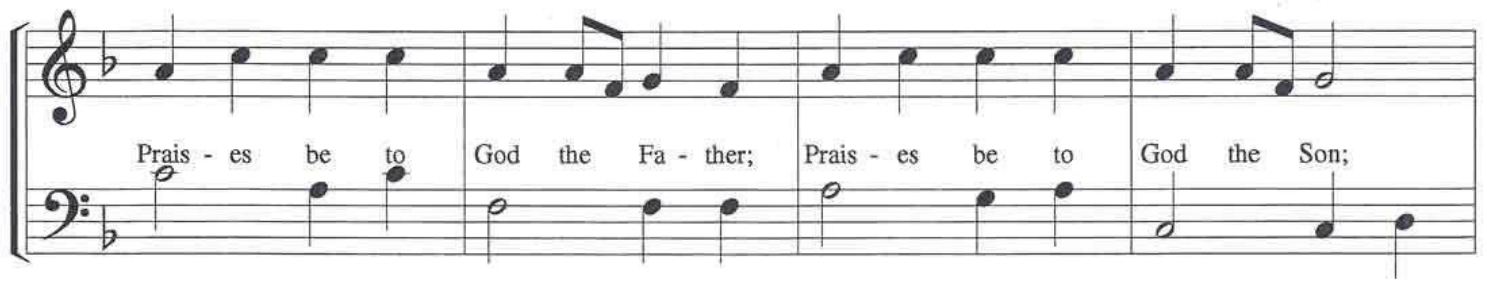

Prais - es be to God the Fa - ther; Prais - es be to God the Son;

praise Ho - ly Spi - rit, our faith you sus - tain; Tri - une

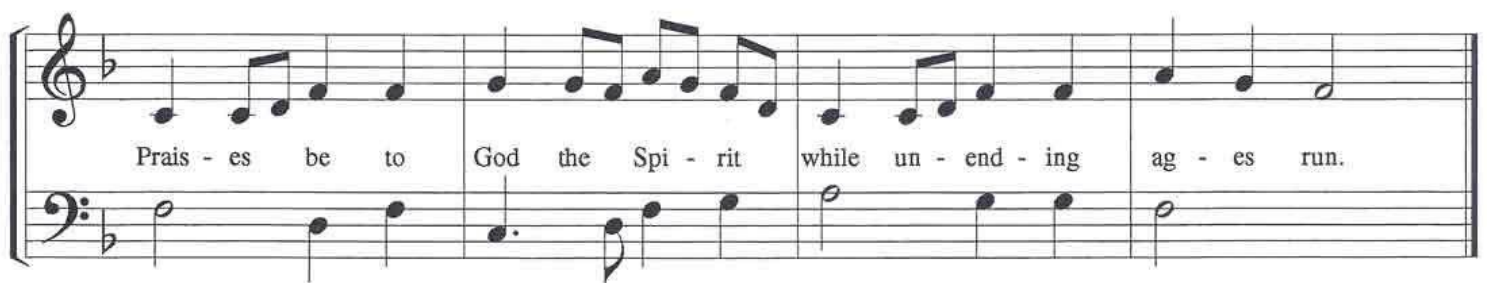

Prais - es be to God the Spi - rit while un - end - ing ag - es run.

God now and ev - er in glo - ry shall reign.

# Gloria

Verse 1 all All glo - ry to God in the hea - vens a - bove; to his  
 Verse 3 men To God our cre - a - tor be hon - or and praise; to

peo - ple on earth be his peace and his love. We praise you, we bless you, your  
 Christ our re - deem - er be thanks all our days. All praise Ho - ly Spi - rit, our

glo - ry we sing; we wor - ship and thank you, Lord God might - y king.  
 faith you sus - tain; Tri - une God now and ev - er in glo - ry shall reign.

Verse 2 all Of the Fa - ther's love be - got - ten, Je - sus Christ the on - ly Son;  
 Verse 3 women Je - sus on - ly you are ho - ly, Je - sus you a - lone are Lord.

by your death and res - ur - rec - tion love's re - deem - ing work is done.  
 Je - sus with the Ho - ly Spi - rit are by high - est heaven a - dored.

Lamb of God have mer - cy on us, as the world's dark sin you bear;  
 Prais - es be to God the Fa - ther; prais - es be to God the Son;

seat - ed at the Fa - ther's right hand, Lamb of God re - ceive our prayer.  
 prais - es be to God the Spi - rit while un - end - ing ag - es run.

# Doxology

Grant, O thou bless - ed trin - i - ty; grant,

O un - chang - ing u - ni - ty; that this our fast of

for - ty days may work our pro - fit and thy praise.

# Doxology

Grant, O thou bless - ed trin - i - ty; grant,  
O un - chang - ing u - ni - ty; that this our fast of  
for - ty days may work our pro - fit and thy praise.  
All praise, e - ter - nal Son, to thee, whose  
ad - vent doth thy peo - ple free; whom with the Fa - ther  
we a - dore and Ho - ly Spi - rit ev - er - more.  
To God the Fa - ther heaven - ly light, to  
Christ, re - vealed in earth - ly night, to God the Ho - ly  
Ghost we raise our e - qual and un - ceas - ing praise.

Several versions depending upon the season.

All praise be thine, O risen Lord, from  
death to end - less life re - stored; all praise to God the  
Fa - ther be and Ho - ly Ghost e - ter - nal - ly.  
To God the Fa - ther, God the Son, and  
God the Spi - rit, Three in One, praise, hon - or, might, and  
glo - ry be from age to age e - ter - nal - ly.

Several versions depending upon the season.

# Holy Holy Holy

Ho - ly ho - ly, ho - ly Lord, God of power and

might, heaven and earth are full of your glo - ry, Ho -

san - na in the high - est. Bless - ed is

he who comes in the name of the Lord. Ho -

san - na in the high - est, ho -  
(soprano descant)

san - na in the high - est, ho -

san - na in the high - est.

san - na in the high - est.

# Holy Holy Holy

Ho - ly, Ho - ly, Ho - ly Lord, God of power and might,

heaven and earth are full of your glo-ry. Ho - san - na in the high - est.

Bless - ed is he who comes in the name of the Lord. Ho -

san - na in the high - est, ho - san - na in the high - est.

san - na in the high - est, ho - san - na in the high - est.

Descant by Boude Moore

# Holy Holy Holy

1 Ho - ly ho - ly, ho - ly Lord, God of power and might;

5 heaven and earth are full of your glo - ry, Ho -

7 san - na in the high - est. Bless - ed is

10 he who comes in the name of the Lord. Ho -

13 san - na in the high - est, ho - san - na in the high - est.

# Lamb Of God

# Lamb Of God

18

22 Lamb of God, you take a-way the sin of the world: have mer-cy on us.

26 Lamb of God, you take a - way the sin of the world: have mer-cy on us.

30 Lamb of God you take a-way the sin of the world: give us your peace.